Center Street Multimodal Improvements

Conceptual Layout - SEPT 2020

Truckee River to Virginia Street

HEADWAY TRANSPORTATION
5482 Longley Ln.
Suite B
Reno, NV 89511
(775) 322-4300

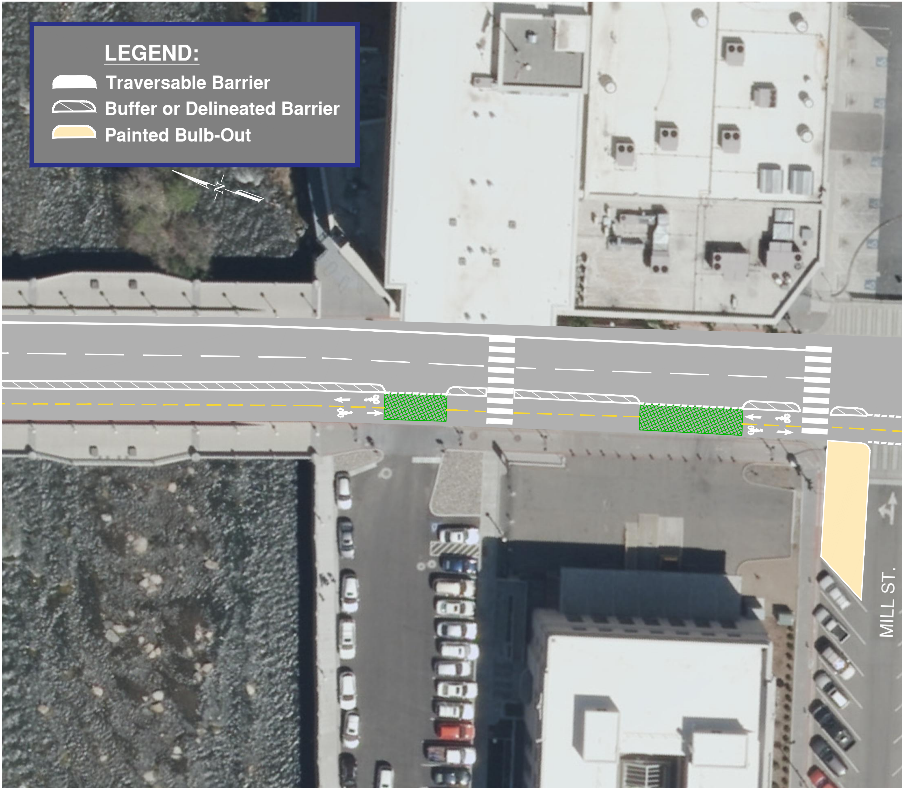

LEGEND:

- ⬜ Traversable Barrier
- ▨ Buffer or Delineated Barrier
- 🟨 Painted Bulb-Out

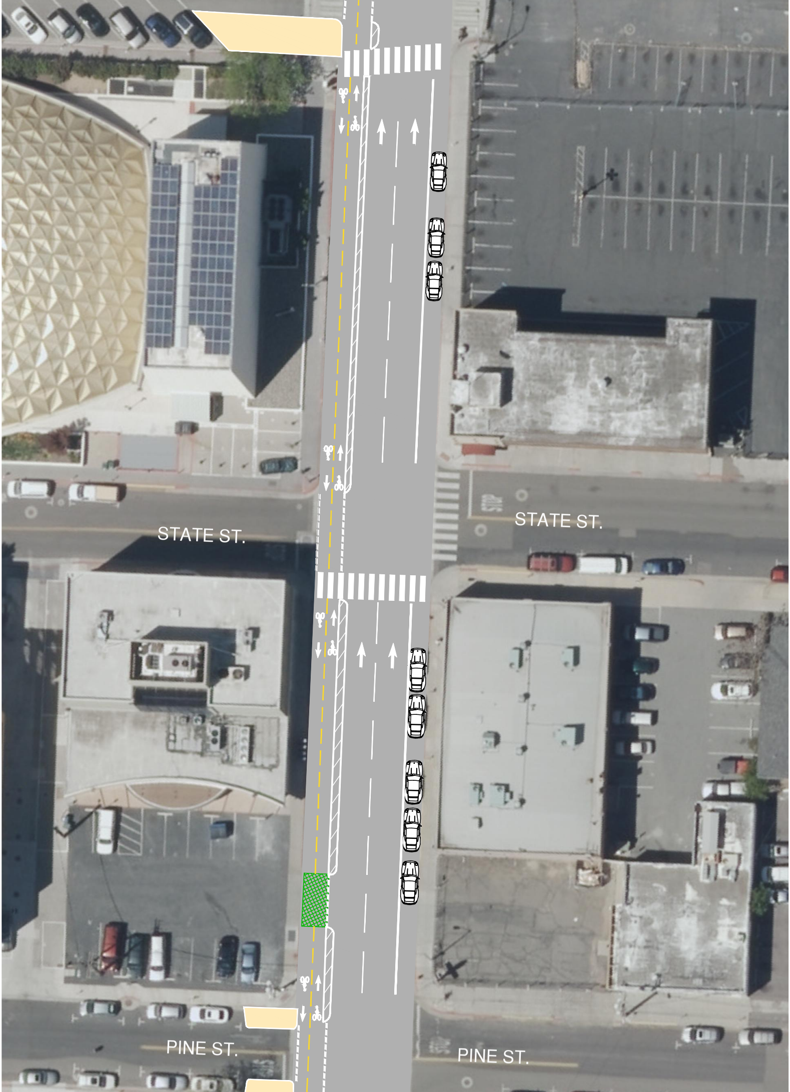
STATE ST.
STATE ST.
PINE ST.
PINE ST.

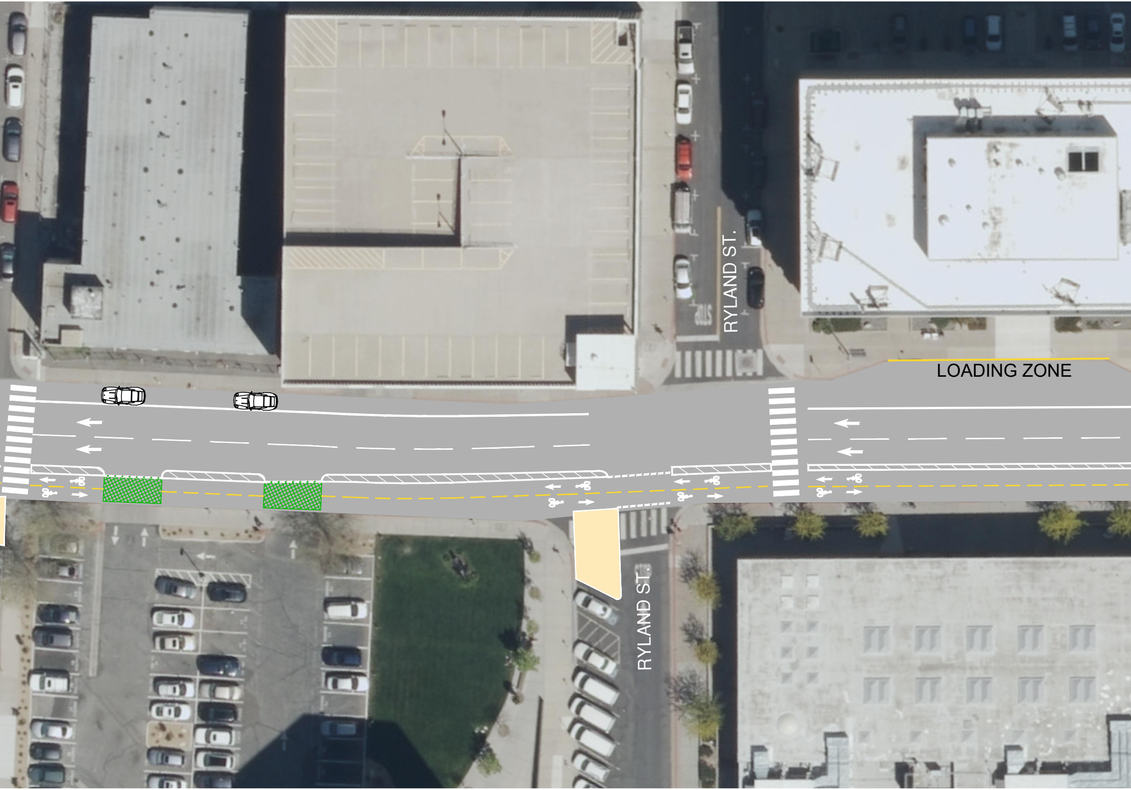
RYLAND ST.
LOADING ZONE
RYLAND ST.

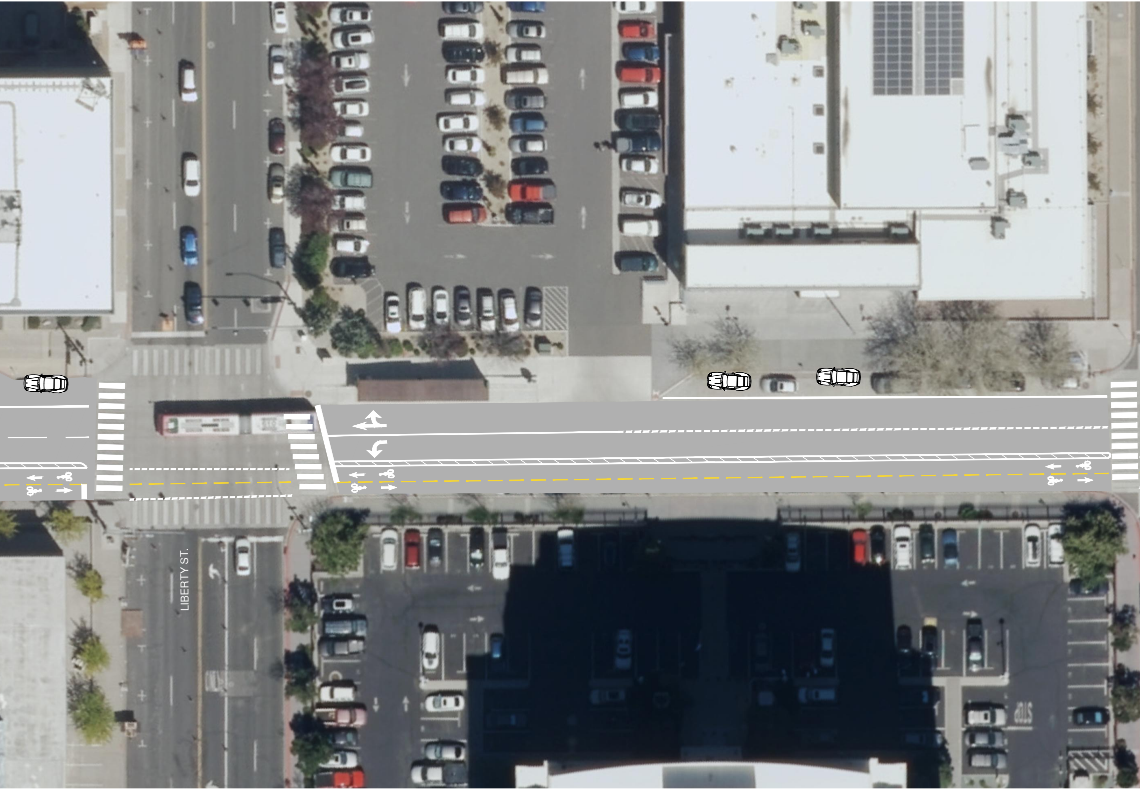
LIBERTY ST.
STOP

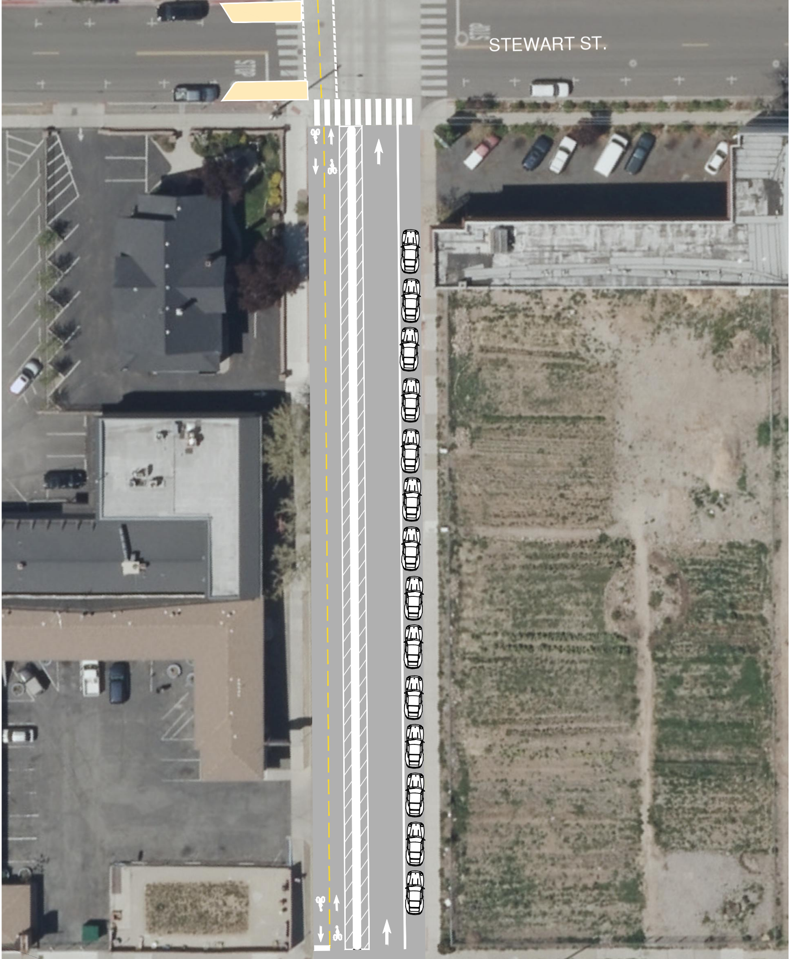
STEWART ST.
STOP
STOP

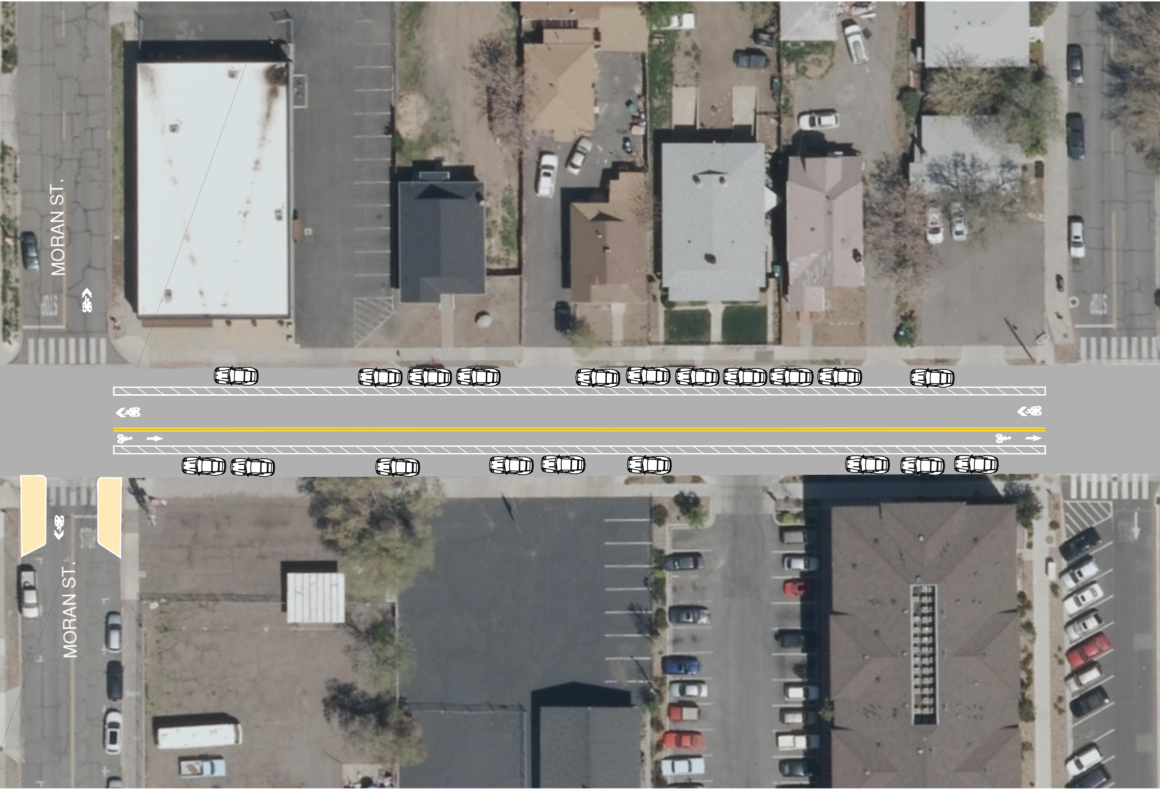
MORAN ST.
MORAN ST.
STOP
STOP

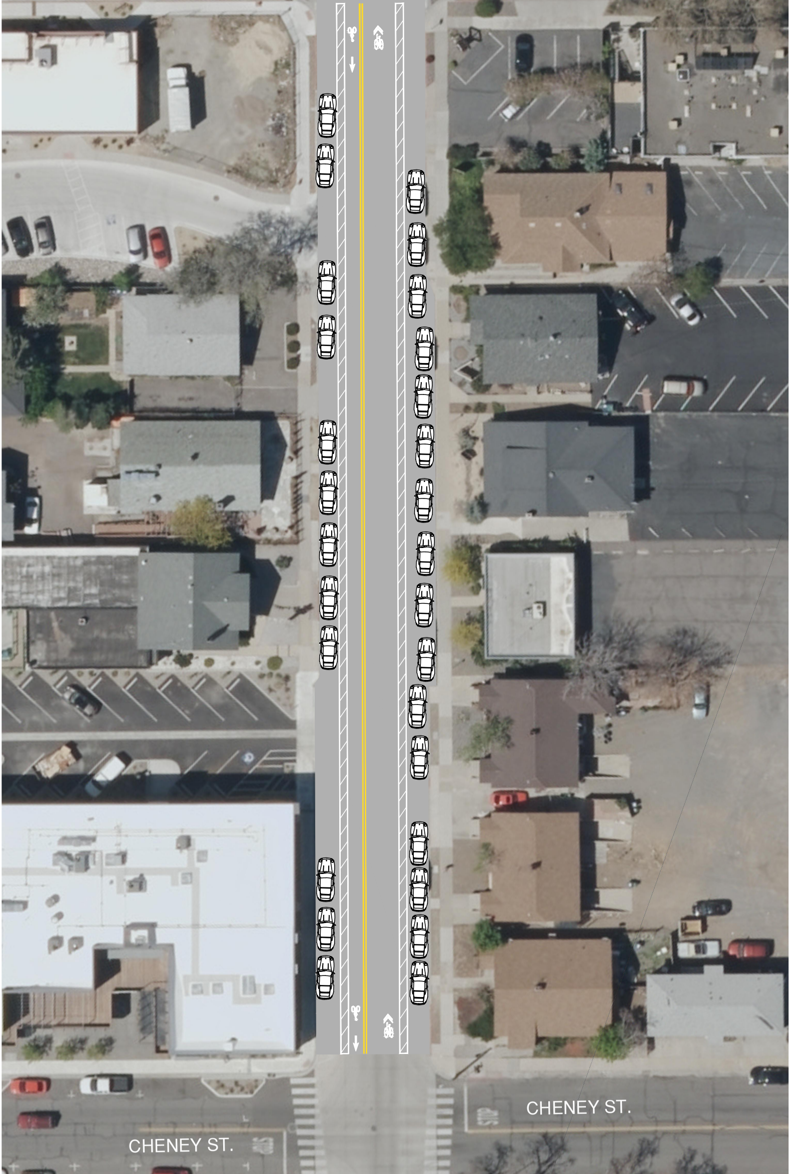
CHENEY ST.
CHENEY ST.

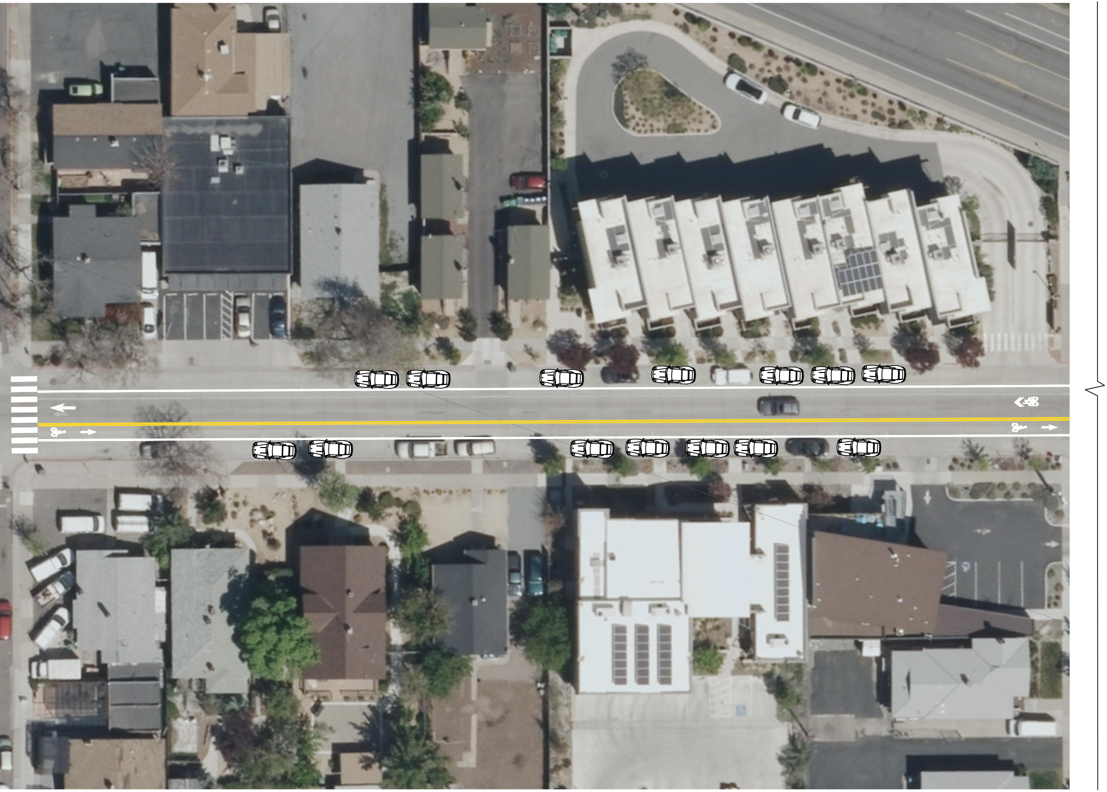

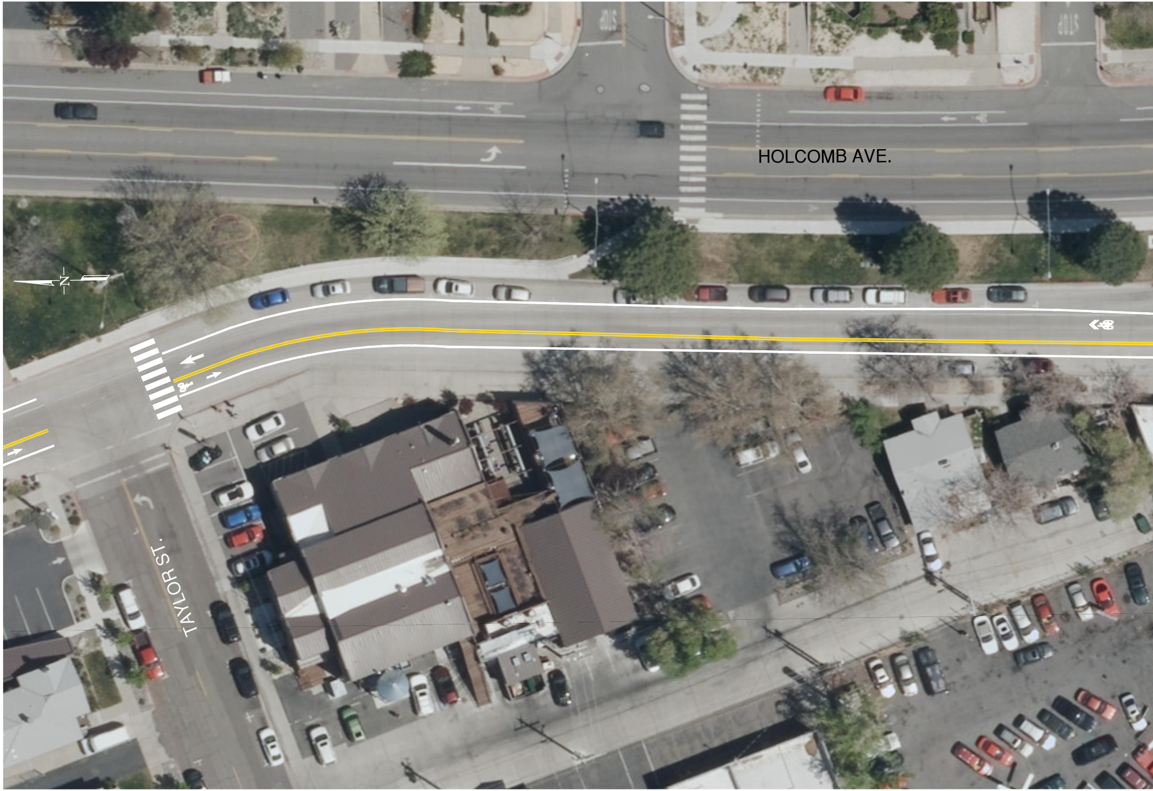
HOLCOMB AVE.
TAYLOR ST.
N
STOP
STOP

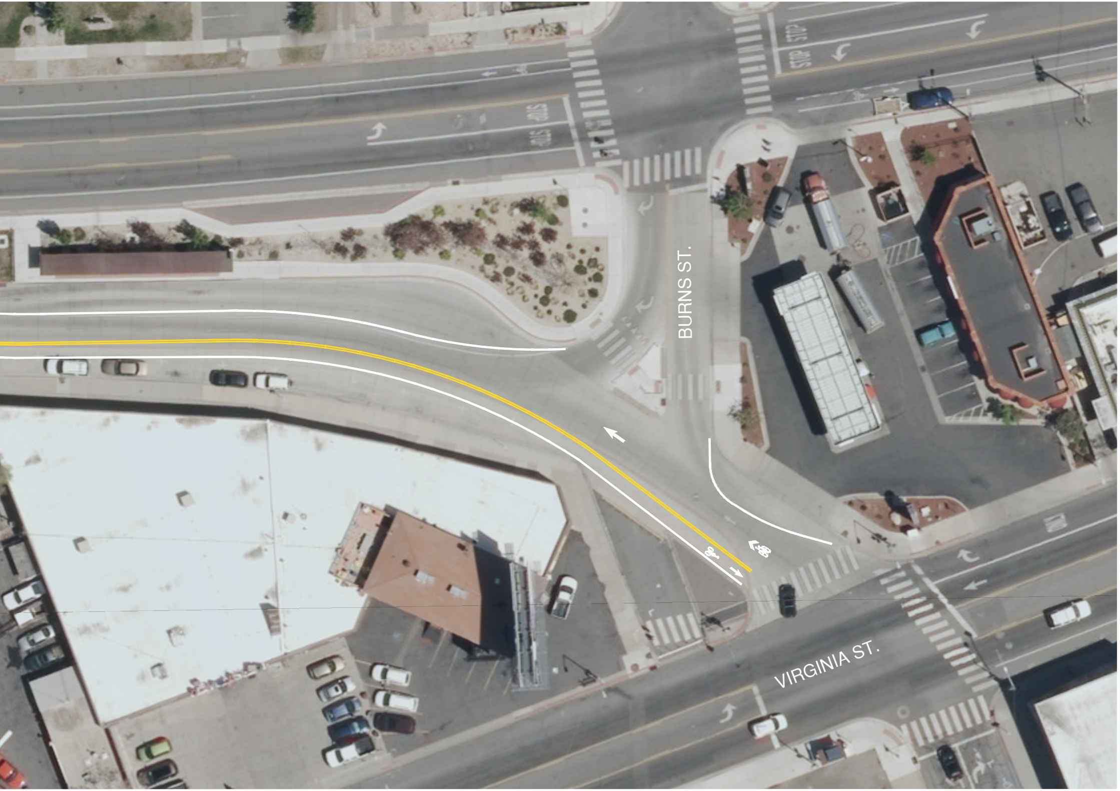
BURNS ST.
VIRGINIA ST.