

PLAN

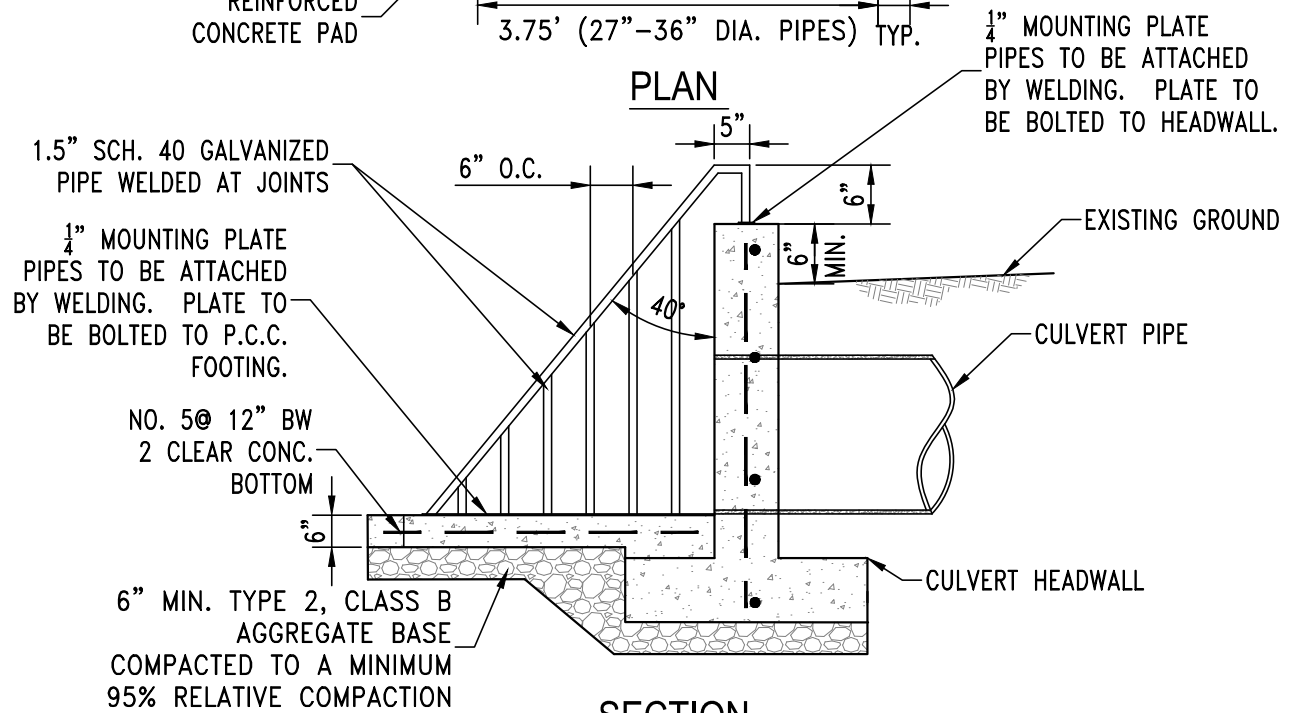

SECTION

NOTES:

1. PORTLAND CEMENT CONCRETE (P.C.C.) SHALL BE 4000 PSI MIN. COMPRESSIVE STRENGTH AT 28 DAYS. ALL CEMENT CONCRETE SHALL HAVE A COARSE AGGREGATE GRADATION CONFORMING TO SIZE No. 67. POLYPROPYLENE OR CELLULOSE FIBERS SHALL BE ADDED TO THE P.C.C. AT 1.5 LBS PER CUBIC YARD. MIX DESIGN SHALL CONFORM TO THE REQUIREMENTS OF SECTION 337.10 OF SSPWC. ALL MATERIALS SHALL CONFORM TO SSPWC.
2. ALL METAL PARTS SHALL BE GALVANIZED AFTER WELDING.
3. ENGINEERS SHALL SUBMIT DETAILED PLANS FOR PIPES DIAMETERS GREATER THAN 36" OR WHEN REQUIRED BY THE CITY ENGINEER.



STANDARD DETAILS FOR PUBLIC WORKS CONSTRUCTION

DRAWING No.

HEADWALL TRASH RACK

R-226

APPROVED BY: KK

DATE: 1/2023