DEVELOPMENT CONSTRAINT AREAS (DCAs)

CITY OF RENO
AND SPHERE OF INFLUENCE

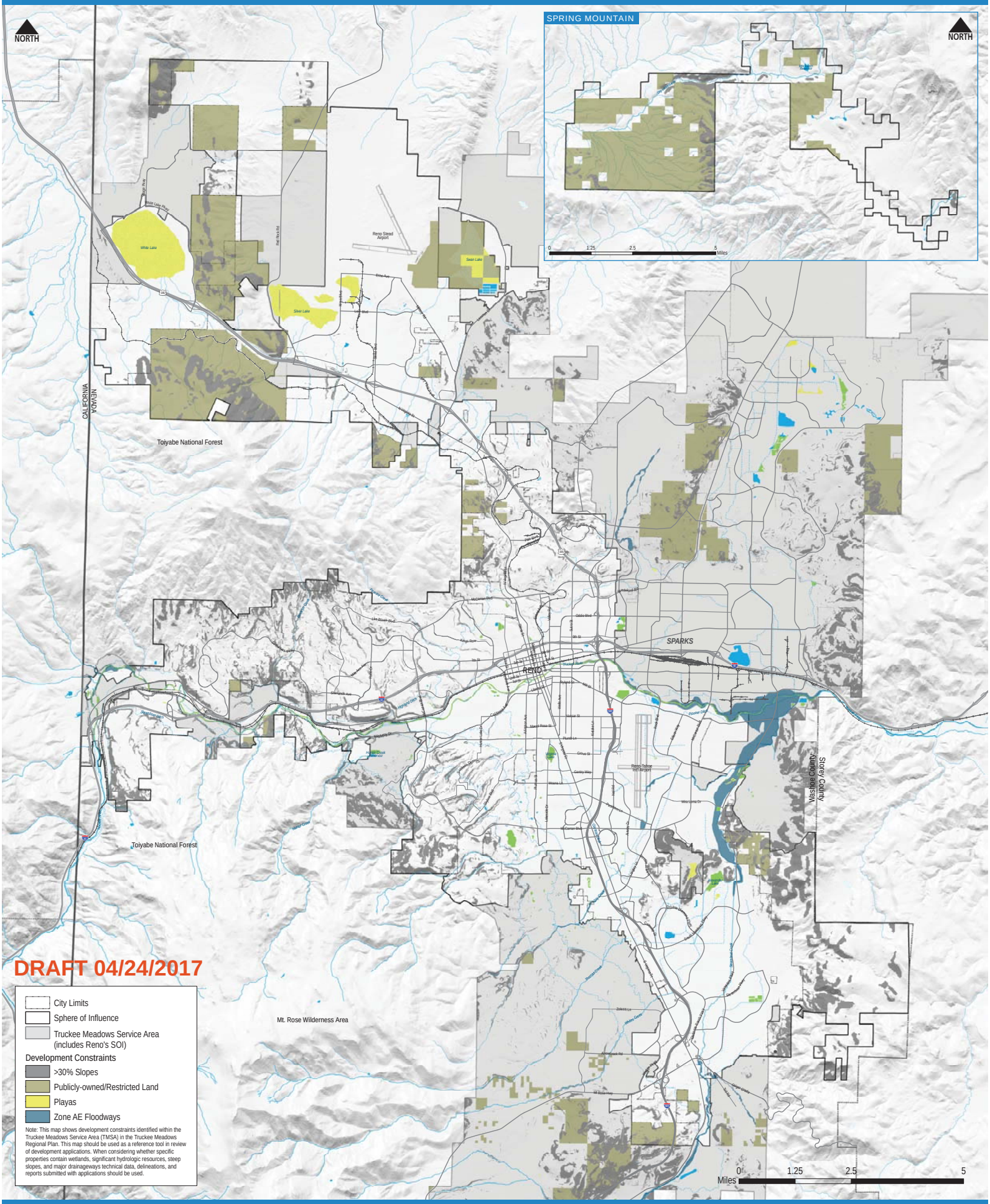

Community Development Department
T: 334-2063 | F: 334-2043 | www.reno.gov
1 East 1st Street | PO Box 1900 | Reno, NV 89505

Sources: City of Reno; Washoe County; Truckee Meadows Regional Planning Agency; U.S. Geological Survey

The information hereon is approximate and is intended for diplay purposes only. Reproduction is not permitted. For additional information, please contact the City of Reno Community Development Department.

Map produced: April 2017